YOUNG
ART
COLLECTION

2019
EL TRÈS
Un pedazo de Madriz en Krems

BRIGHT
YOUNG
THINGS
KREMS

BLUE-SKY THINKING

Rita Hristovski
Blue-Sky Thinking

Vernissage
Mittwoch
22. Juli 2020
El Très
Spänglergasse 3
3500 Krems

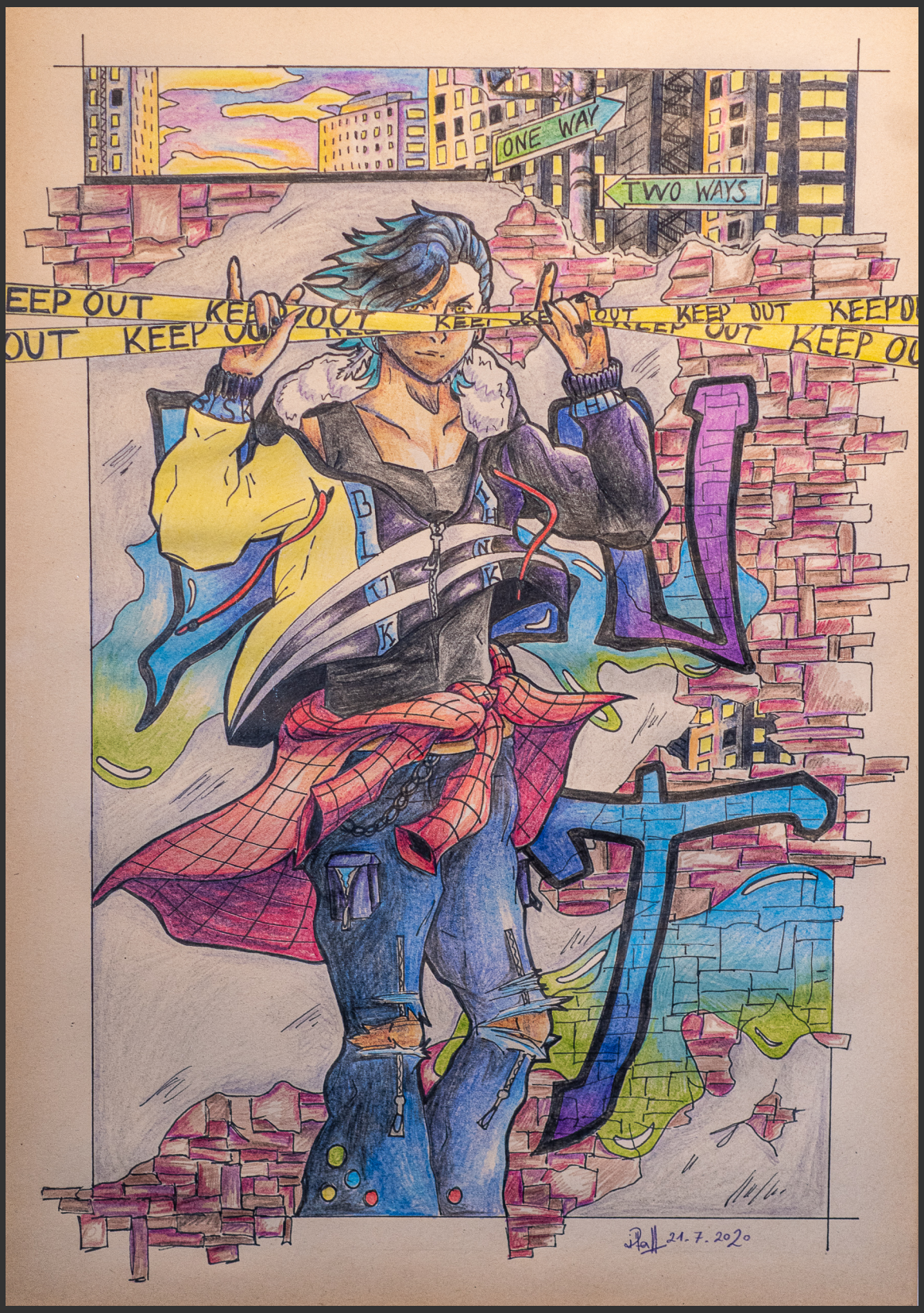

Rita Hristovski - BLUE - SKY THINKING - 5.August - 22. August 2020 - El Tres - Krems

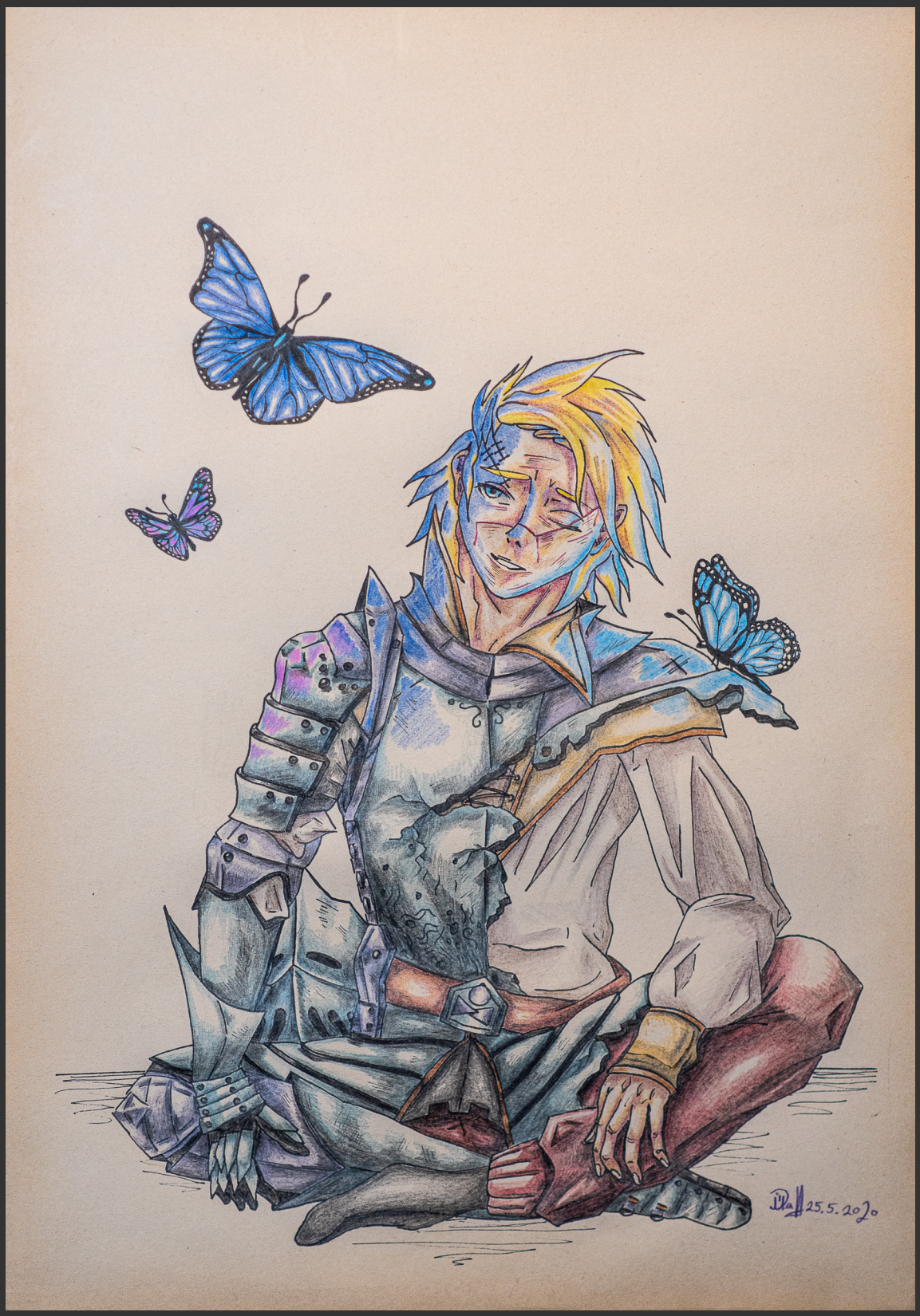

Rita Hristovski - BLUE - SKY THINKING - 5.August - 22. August 2020 - El Tres - Krems

Rita Hristovski - BLUE - SKY THINKING - 5.August - 22. August 2020 - El Tres - Krems

Rita Hristovski - BLUE - SKY THINKING - 5.August - 22. August 2020 - El Tres - Krems

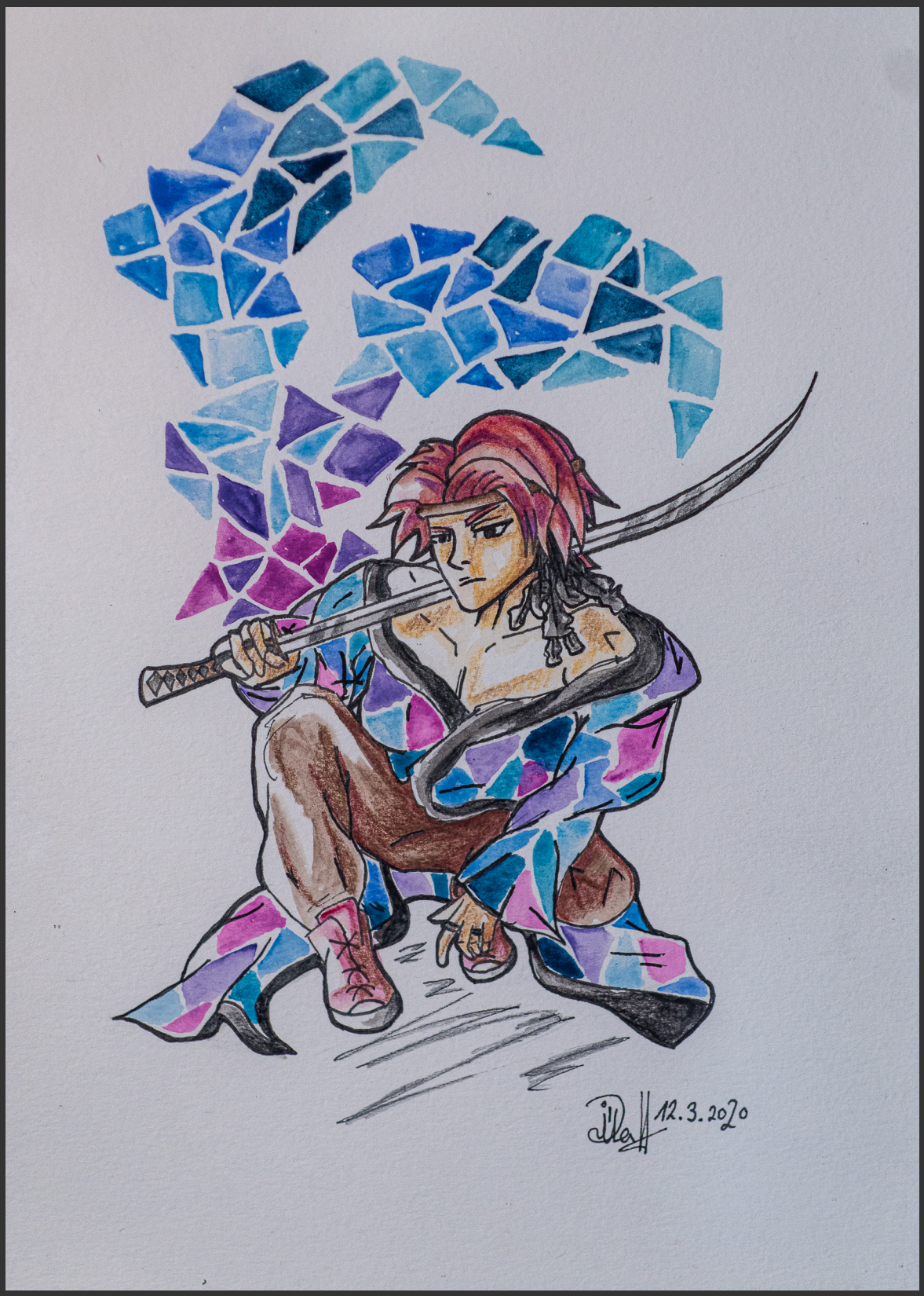

Rita Hristovski - BLUE - SKY THINKING - 5.August - 22. August 2020 - El Tres - Krems

Rita Hristovski - BLUE - SKY THINKING - 5.August - 22. August 2020 - El Tres - Krems

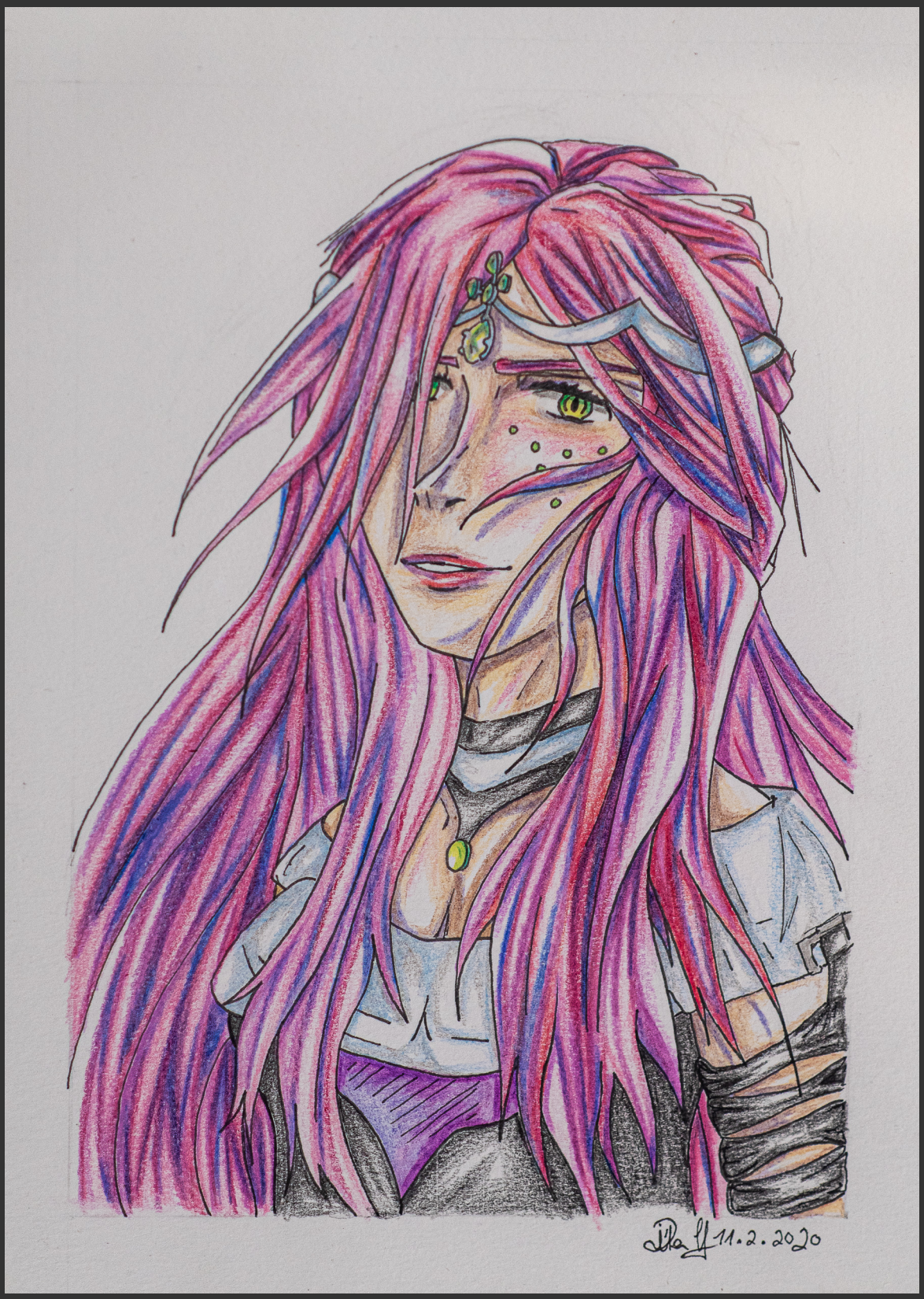

Rita Hristovski - BLUE - SKY THINKING - 5.August - 22. August 2020 - El Tres - Krems

Rita Hristovski - BLUE - SKY THINKING - 5.August - 22. August 2020 - El Tres - Krems

Rita Hristovski - BLUE - SKY THINKING - 5.August - 22. August 2020 - El Tres - Krems

Rita Hristovski - BLUE - SKY THINKING - 5.August - 22. August 2020 - El Tres - Krems

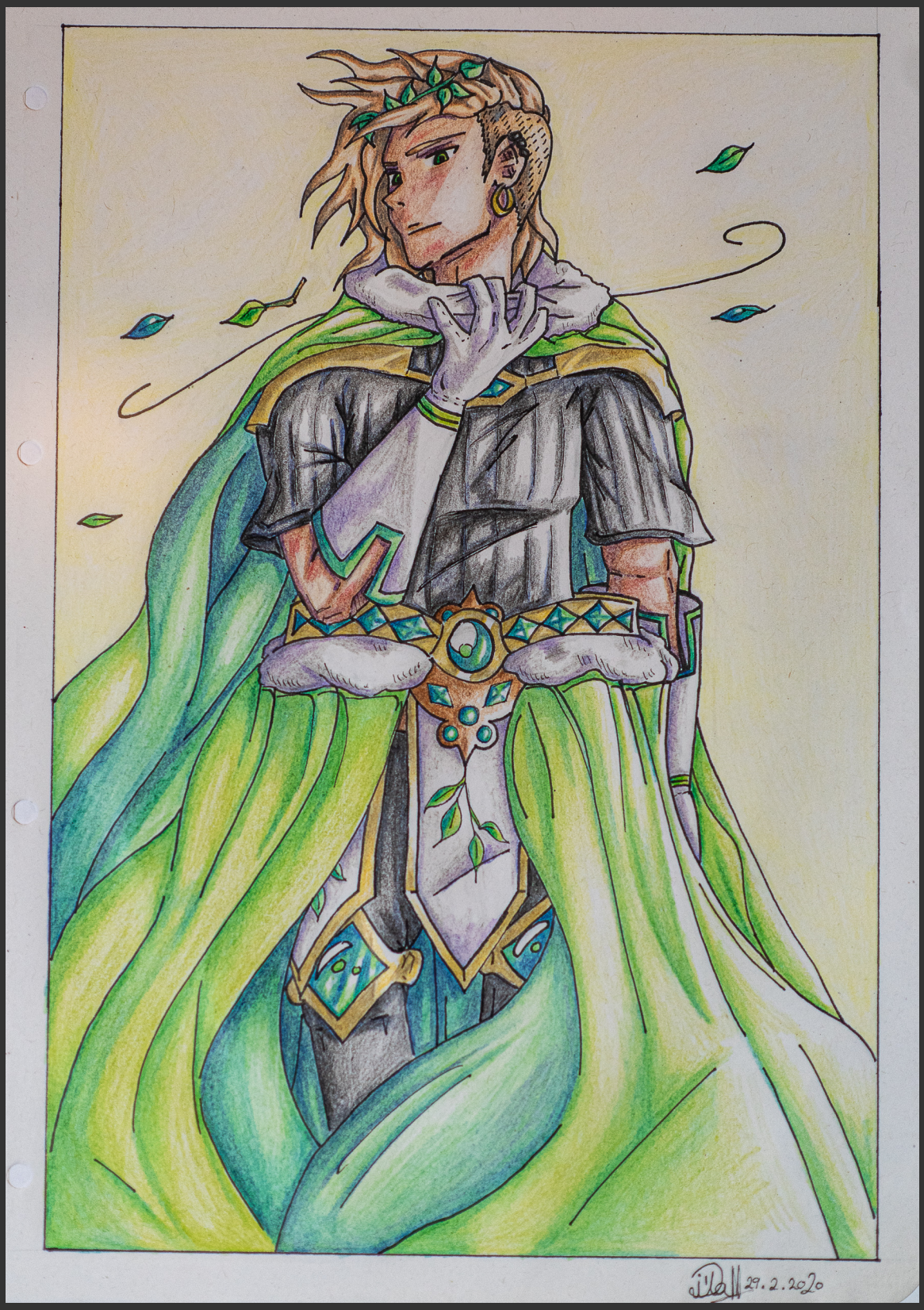

Rita Hristovski - BLUE - SKY THINKING - 5.August - 22. August 2020 - El Tres - Krems

Rita Hristovski - BLUE - SKY THINKING - 5.August - 22. August 2020 - El Tres - Krems

Rita Hristovski - BLUE - SKY THINKING - 5.August - 22. August 2020 - El Tres - Krems

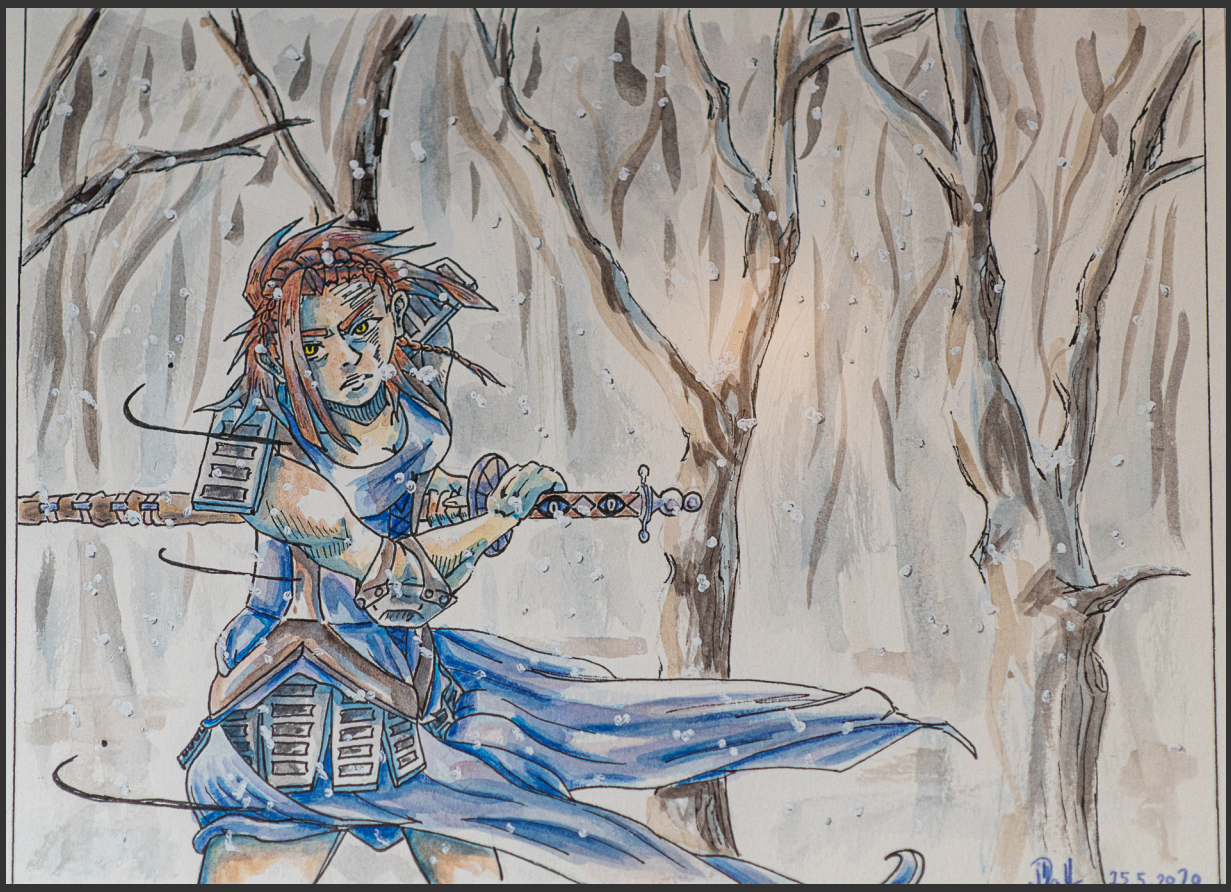

Rita Hristovski - BLUE - SKY THINKING - 5.August - 22. August 2020 - El Tres - Krems

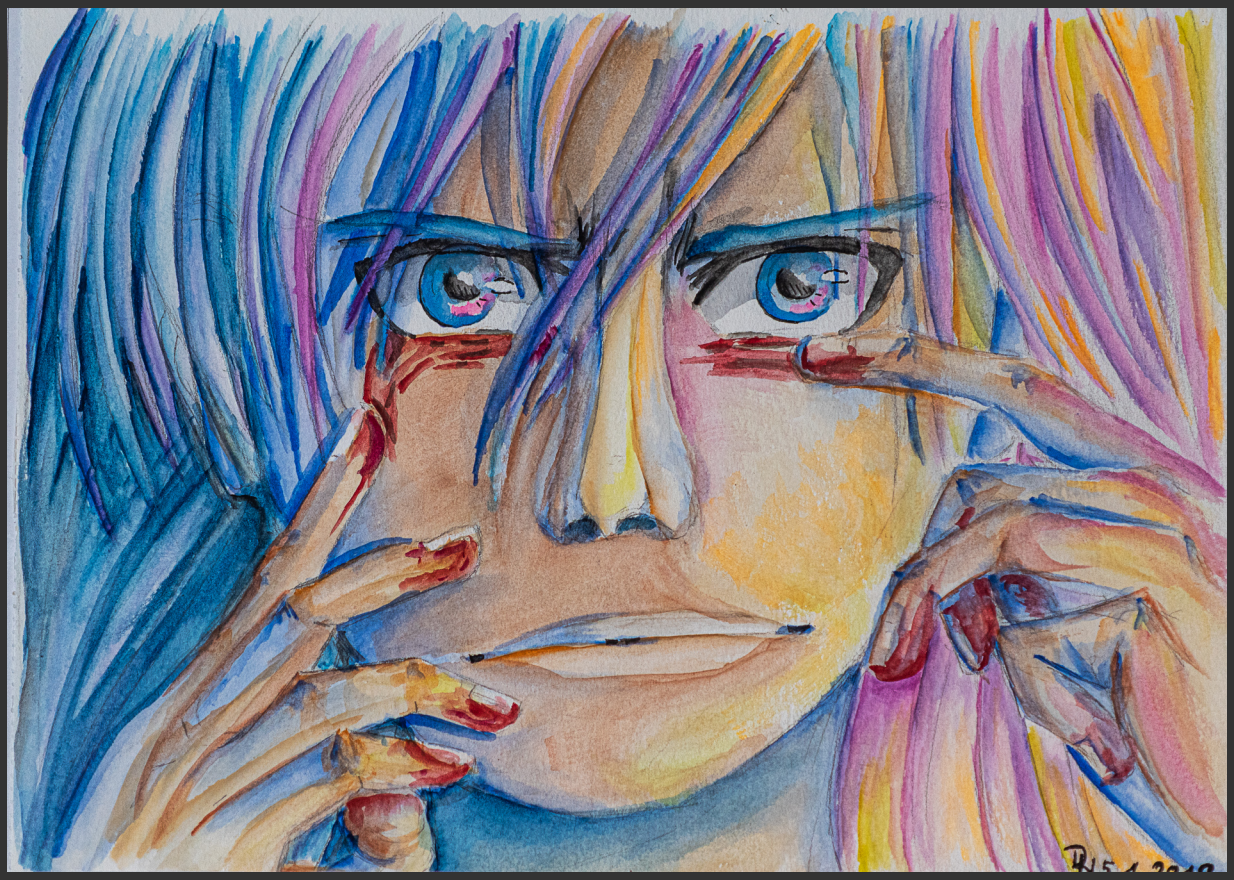

Rita Hristovski - BLUE - SKY THINKING - 5.August - 22. August 2020 - El Tres - Krems

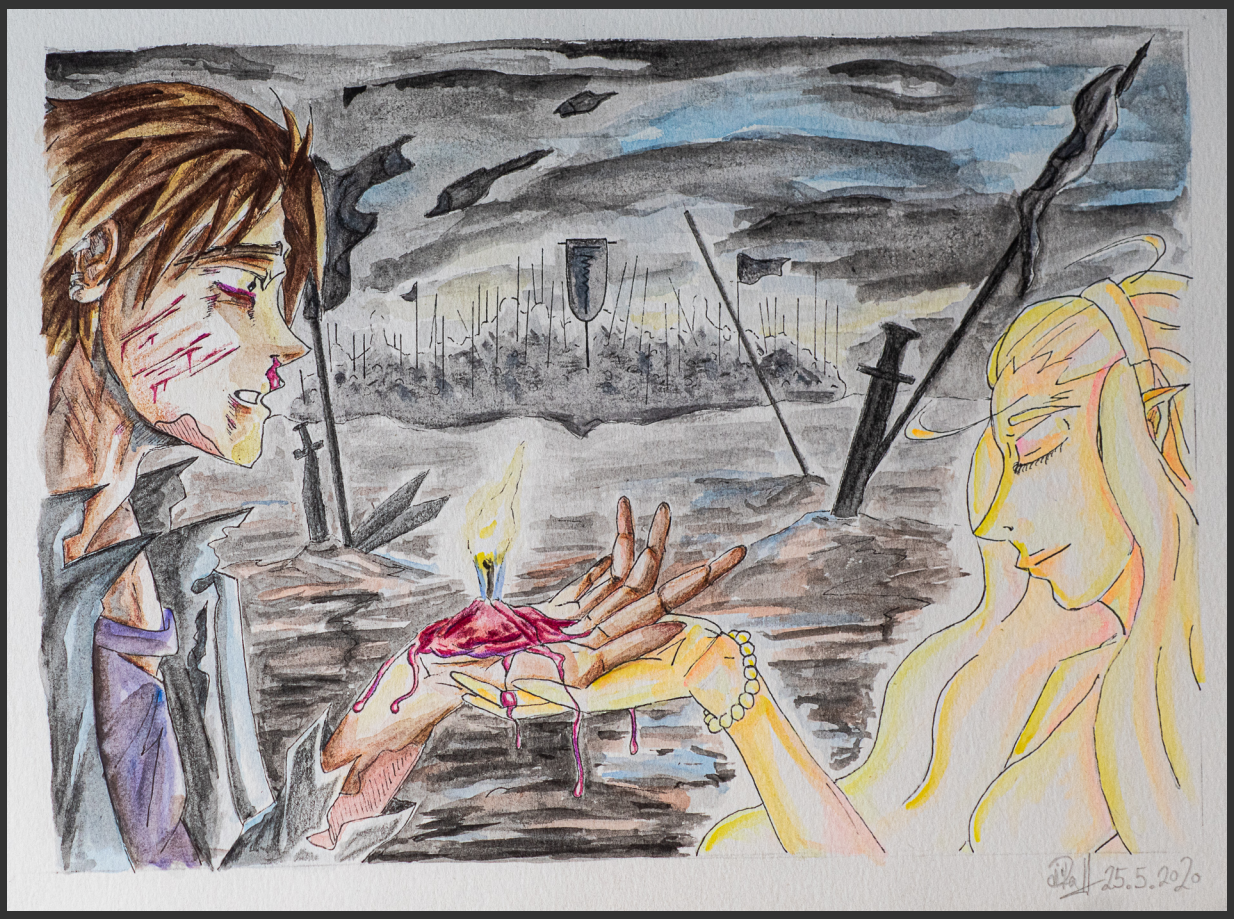

Rita Hristovski - BLUE - SKY THINKING - 5.August - 22. August 2020 - El Tres - Krems

Rita Hristovski - BLUE - SKY THINKING - 5.August - 22. August 2020 - El Tres - Krems

Rita Hristovski - BLUE - SKY THINKING - 5.August - 22. August 2020 - El Tres - Krems

Rita Hristovski - BLUE - SKY THINKING - Vernissage 5.August 2020 - El Tres - Krems

YOUNG ART COLLECTION
Volume 1
Rita Hristovski - BLUE - SKY THINKING - 5.August - 22. August 2020
El Tres - Krems

ORGANISATION:
Bright Young Things: Eva Kadlec
El Tres: Elena Holgado Perez, Robert Supper
Photos: Robert Supper
Mit Unterstützung des Kulturamtes Krems
und der Privatstiftung Sparkasse Krems

blurb

Designed using Adobe Photoshop Lightroom